



SCHEDE RELATIVE  
AGLI INTERVENTI DI  
RIPRISTINO TIPOLOGICO

D1.03

**34c**

RAPP. 1:200

ISOLATO 21

EDILIZIA FINO AL XVII SECOLO



planimetria dello stato di fatto



planimetria dello stato di progetto

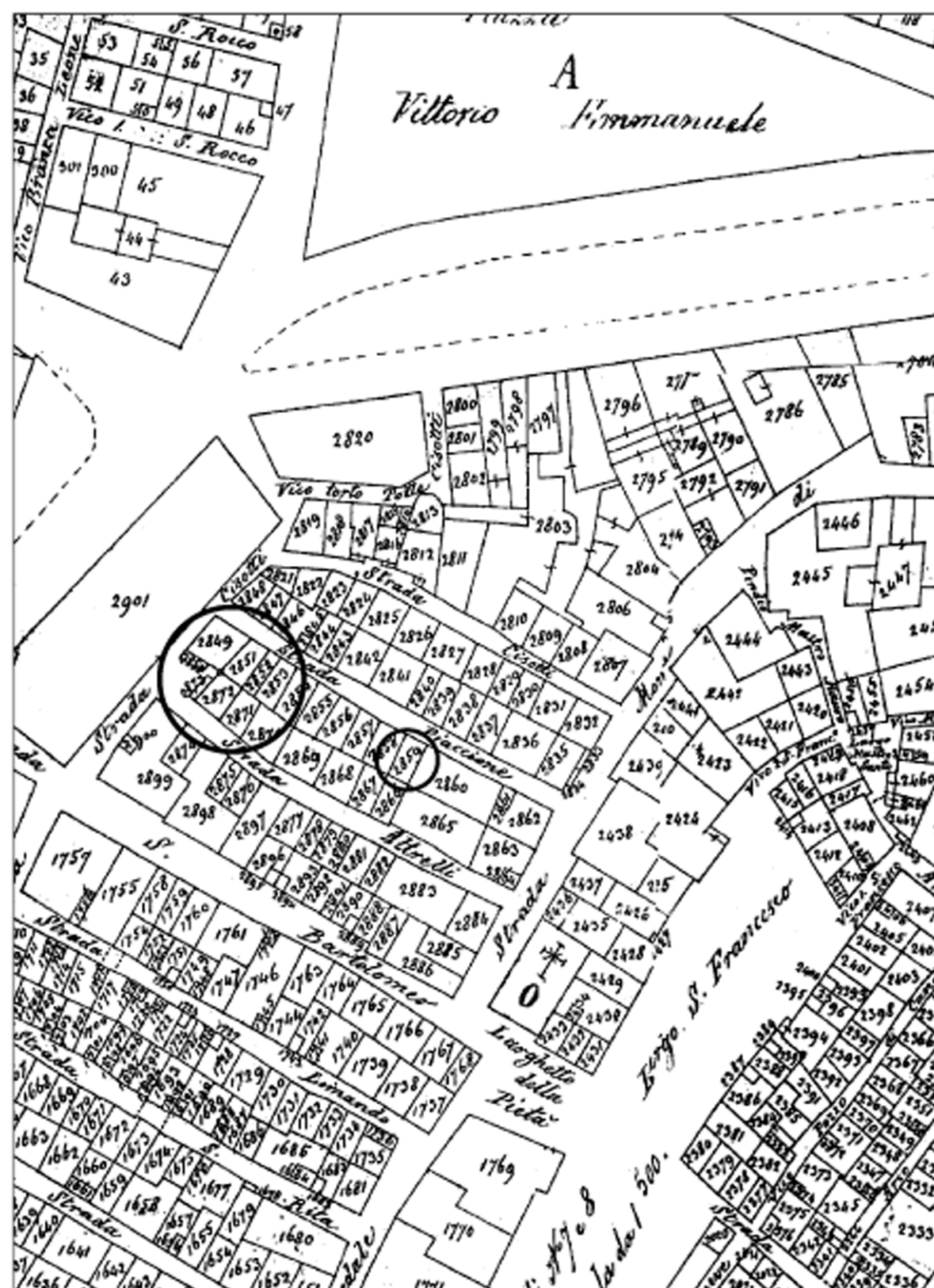

STRALCIO CATASTALE STORICO (1874)  
scala 1:500

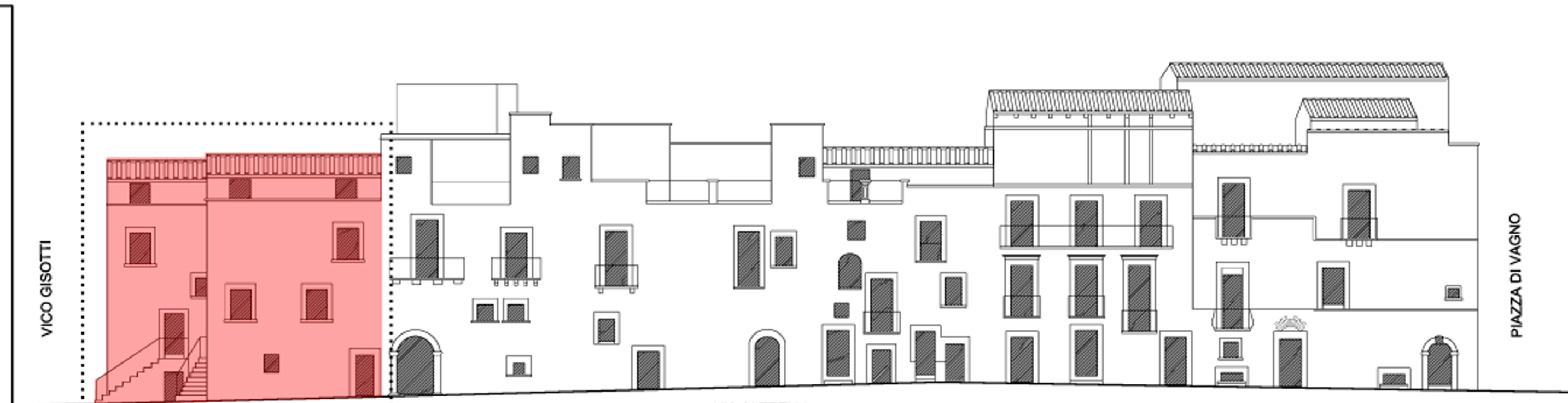

VIA ALTRELLI

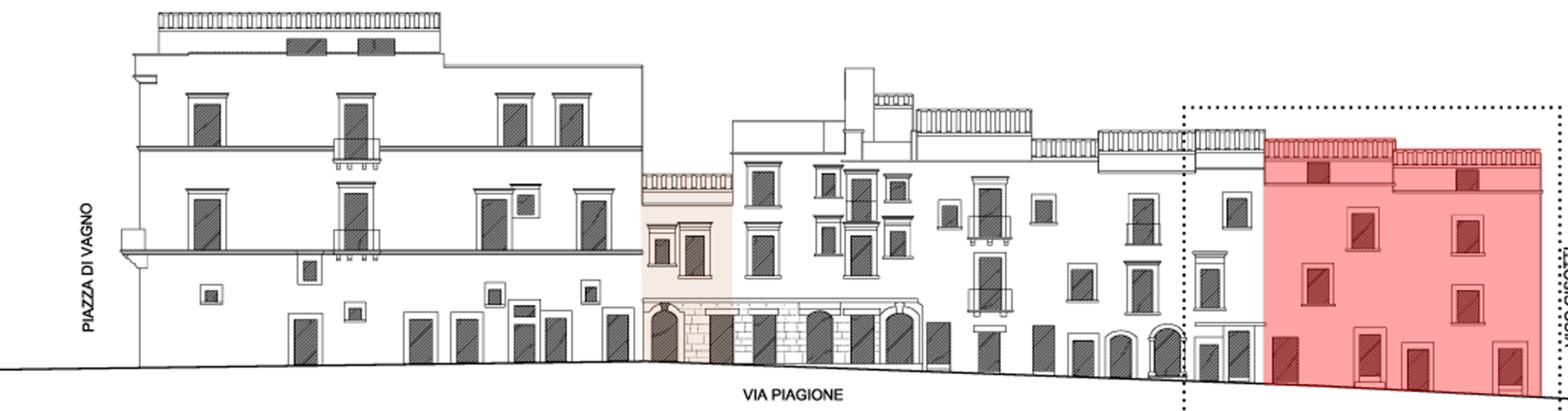

VIA PIAGIONE

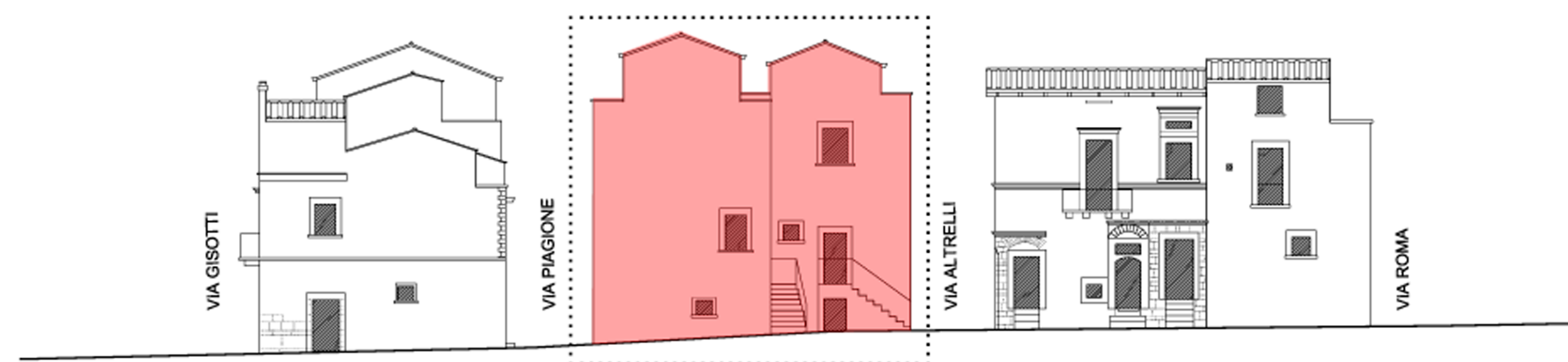

VICO GISOTTI