



SCHEDE RELATIVE
AGLI INTERVENTI DI
RIPRISTINO TIPOLOGICO

D1.03
34q

RAPP. 1:200

ISOLATO 52

EDILIZIA FINO AL XVIII SECOLO

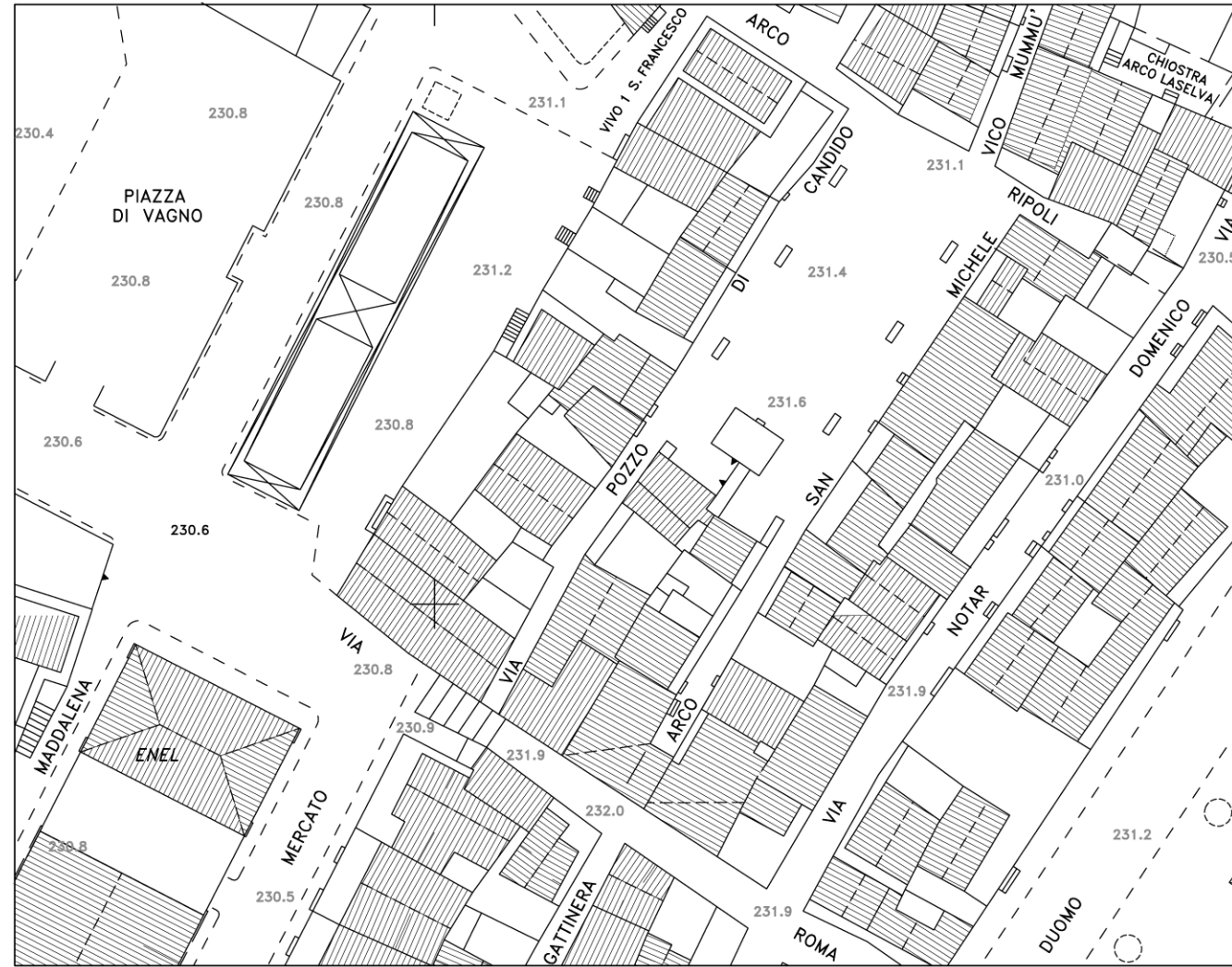

planimetria dello stato di fatto

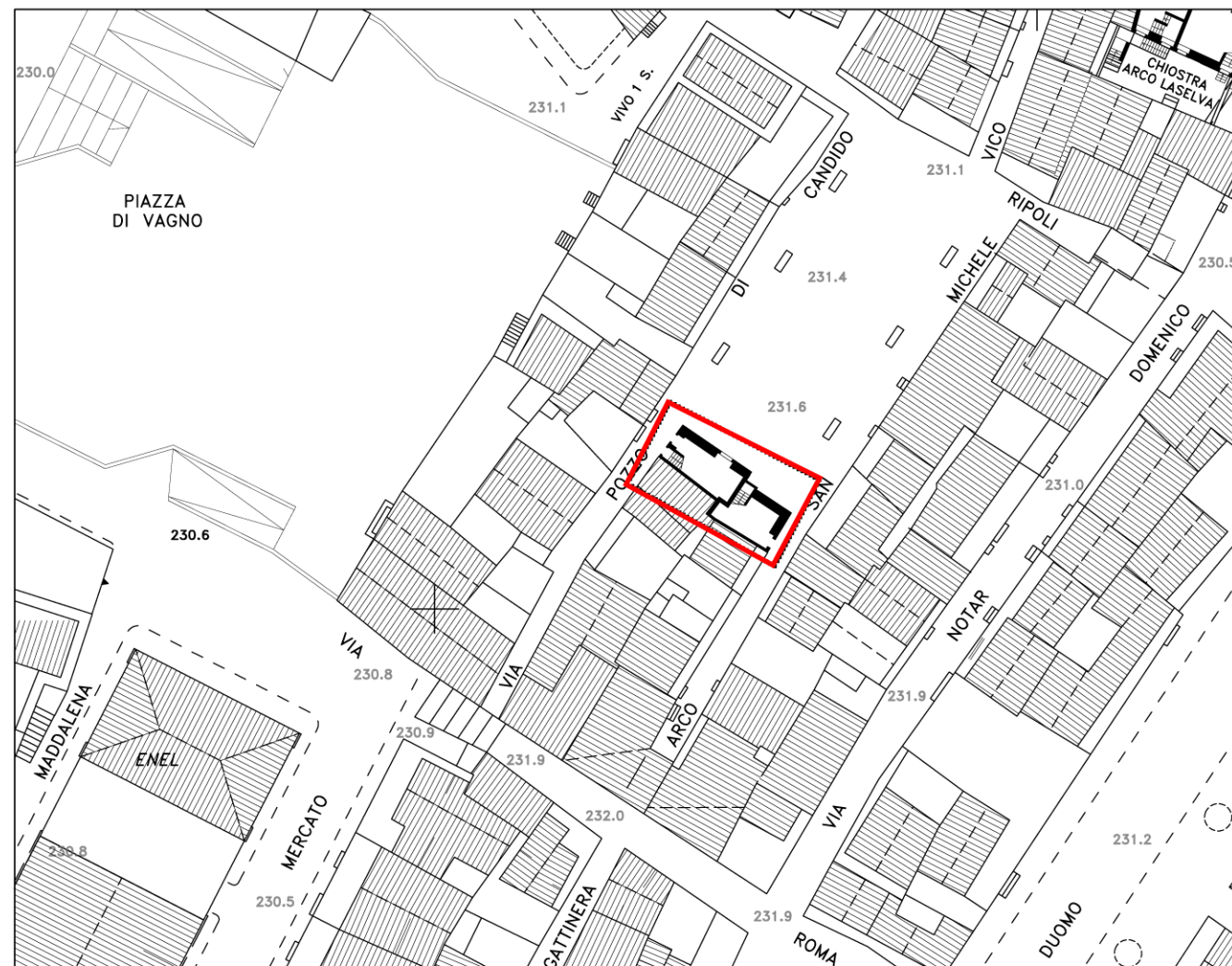

planimetria dello stato di progetto



PIAZZA DEI BAMBINI

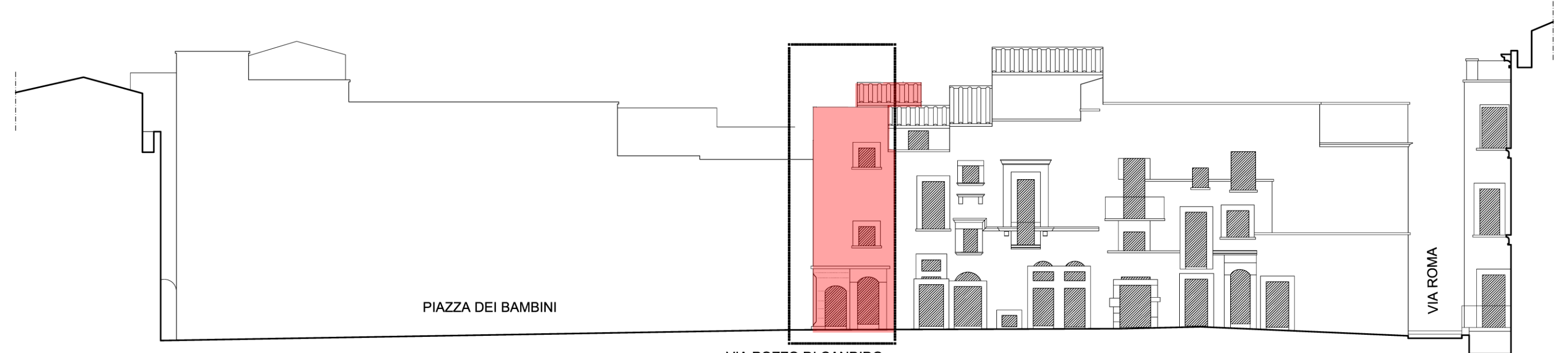

VIA POZZO DI CANDIDO

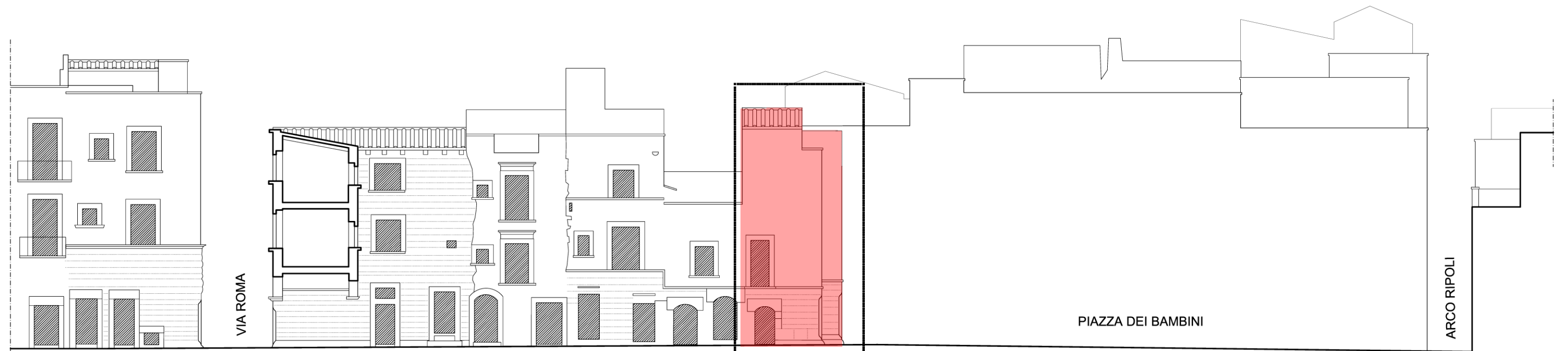

ARCO SAN MICHELE